

ProFeel<sup>+</sup>



Treatment centres

Preventive care –  
the professional and  
profitable solution.



**ProFeel**

*get a smile!*

The Dental Company

**sirona.**

**ProFeel<sup>+</sup> – the integrated preventive care concept that unlocks new opportunities.**



*Invest now – and reap the benefits.*  
ProFeel<sup>+</sup> – the new preventive care concept developed by Sirona – complies with the growing health awareness and the aesthetic demands of patients. ProFeel<sup>+</sup> will extend your services portfolio – and boost the earnings potential and competitive standing of your practice.

*Make a truly lasting impression.*  
The carefully selected upholstery colours are perfectly matched to the “wellness” decors on the water unit. The ProFeel<sup>+</sup> unit makes a fresh and friendly impression and contributes to a pleasant and relaxed atmosphere in your dental practice.



# ProFeel

*get a smile!*

# ProFeel+

SIVISION 3 patient communication system (monitor plus intraoral camera) – ideal for efficient patient counselling

Choice of three attractive wellness decorative designs – for enhanced patient well-being

Ergonomic treatment chair – outstanding comfort during extended treatment sessions

Easily accessible glass cuspidor bowl and generous glass worktop – attractive and practical design features

All the necessary handpieces are integrated into the dentist's element – ready for use at all times

Please note: some of the product features shown in this brochure are optional extras

## ProFeel+ – guaranteed well-being.

*Relaxed atmosphere.*

The ProFeel+ concept marks a radical departure from traditional dental equipment design. The emphasis is on relaxation and well-being as opposed to strict functionality.



## ProFeel+ – counselling and care in a single unit.

ProFeel+  
Preventive care and counselling



*All in one.* ProFeel+ is the ideal solution for all aspects of preventive dental care. You can perform examinations, counsel patients and demonstrate cleaning techniques without having to change places. This saves time, space and, last not least, money.

### ProFeel+ – optimum support for all aspects of preventive care

- Examination and counselling
- Professional cleaning
- Polishing
- Fluoridation
- Follow-up checks

### All-in-one concept – the benefits in brief:

- Treatment and counselling in a single unit
- Swivelling cuspidor and mirror for the convenient instruction of patients in dental hygiene techniques
- Patient communication system with flat panel monitor and intraoral camera for effective diagnosis and counselling



Examination and counselling play a crucial role in preventive care. The SIVISION 3 patient communication system opens up new perspectives. With the help of intraoral camera images you can explain your diagnostic findings and discuss possible courses of treatment.



Demonstrating dental hygiene techniques – e.g. flossing – couldn't be easier. The cuspidor bowl and large-sized mirror are within easy reach of the patient.



ProFeel+ is ideal for carrying out professional dental hygiene procedures. All the necessary instruments – e.g. scaler – are at your fingertips.

# ProFeel<sup>+</sup> – the integrated preventive care solution.

*Perfectly equipped.* ProFeel<sup>+</sup> offers everything you need in order to provide efficient preventive care. The dentist's element boasts Sirona brand handpieces geared to your individual prophylaxis requirements. There is plenty of space on top of the instrument console and the control panel is clearly structured for ease of use.



**Clearly structured control panel:** Selecting the intensity of the electric motor or scaler is very simple. The last speed setting is automatically saved when the instrument is returned to the holder.



**High-intensity SIROLUX F operating light:** Boasting a maximum intensity of 25,000 lux the SIROLUX F light unit enables you to work under daylight conditions. The light can be activated either via the control panel or via a non-contact sensor switch.

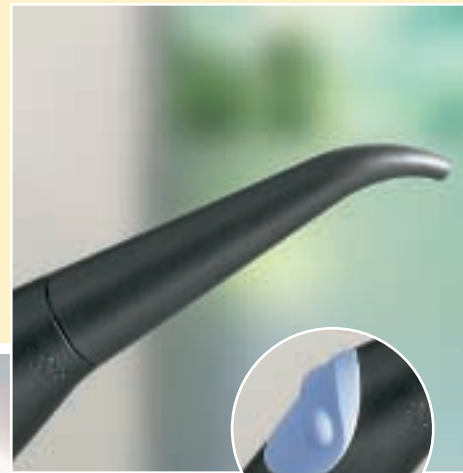

**SPRAYVIT:** This innovative multifunctional syringe speeds up diagnosis and enables you to check at a glance that preparation has been performed correctly.

- Outer casing and nozzles are easy to sterilize
- Anti-retraction system for the spray water



**T1 CLASSIC PROPHY:** Made of titanium, this ergonomically designed contra-angle handpiece delivers outstanding cleaning and polishing performance in combination with brush and cup attachments (snap-on or screw-in).

- Centre of gravity lies exactly in the operator's hand
- Smooth one-piece titanium casing is pleasant to the touch
- Entire handpiece can be sterilized

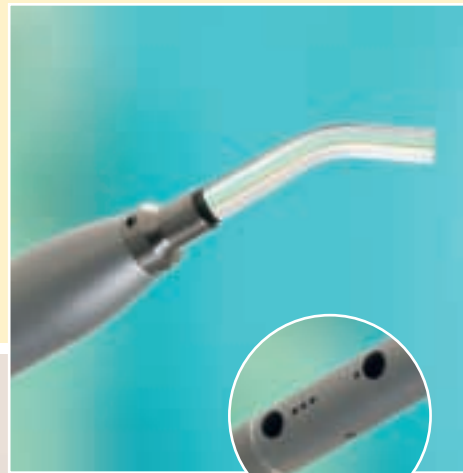

**Mini L.E.D.:** This new curing light combines top performance with optimum ease of use.

- High output (1250 mW/m<sup>2</sup>); 7.5 mm glass rod
- Broad wavelength range (420 – 480 nm) compatible with nearly all commercially available composite materials
- Choice of operating modes for perfect results every time



**ProSmile Handy:** This versatile air polishing handpiece is ideal for the gentle removal of plaque, calculus and stains from the tooth surfaces, fissures and interdental spaces. The integration of the ProSmile Handy means that you can dispense with costly installation of a separate benchtop unit.

- Attractive ergonomic design
- Compatible with a wide range of different quick couplings (Click&Go)
- Choice of two nozzles (120° and 90°) for optimum access
- Large-capacity powder chamber

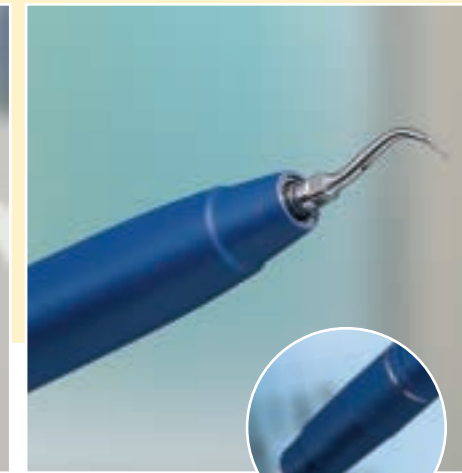

**SIROSONIC / L:** This multifunctional ultrasonic handpiece fulfils all the requirements for efficient scaling.

- Water supply directly adjustable on the handpiece
- Controlled, straight-line oscillation
- High-intensity ring illumination
- Spray adjustment via the quick coupling

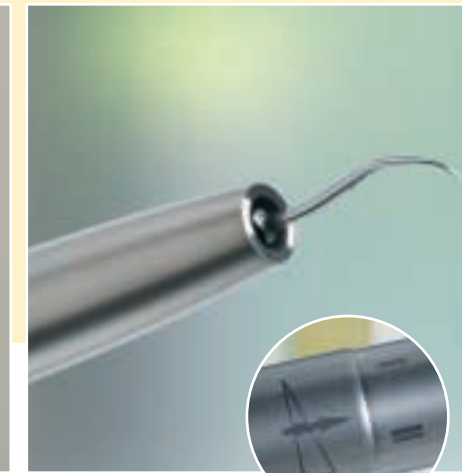

**SIROAIR L:** This high-performance air-powered scaler is ideal for removing plaque and calculus.

- Can be attached directly to the Sirona quick coupling
- Highest power setting protected by a special safety mechanism
- Spray adjustment via the quick coupling
- Ring illumination



The following tips are available:

- SIROSONIC / L**
- Tip no. 1L
  - Tip no. 2L
  - Tip no. 3L
  - Tip no. 4L



- SIROAIR L**
- SIROTIP S1
  - SIROTIP S2
  - SIROTIP S3

Indicator showing intensity of motor and scaler

Four chair programmes, plus individual manual adjustment

Individually adjustable spray

Adjustment of motor speed and scaler intensity

Single foot control for all the treatment functions



**ProSmile powder:** The ideal solution for air polishing applications. The powder has a fresh minty flavour and offers convincing flow properties and polishing performance.



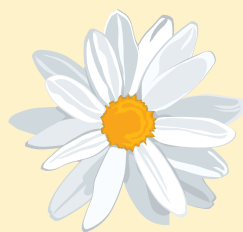

**Integration – the benefits in brief:**

- Array of instruments geared precisely to preventive care requirements
- Precise percentage-based adjustment of motor speed and ultrasound intensity
- High-intensity operating light
- Optional patient communication system (flat panel monitor plus intraoral camera) for effective counselling

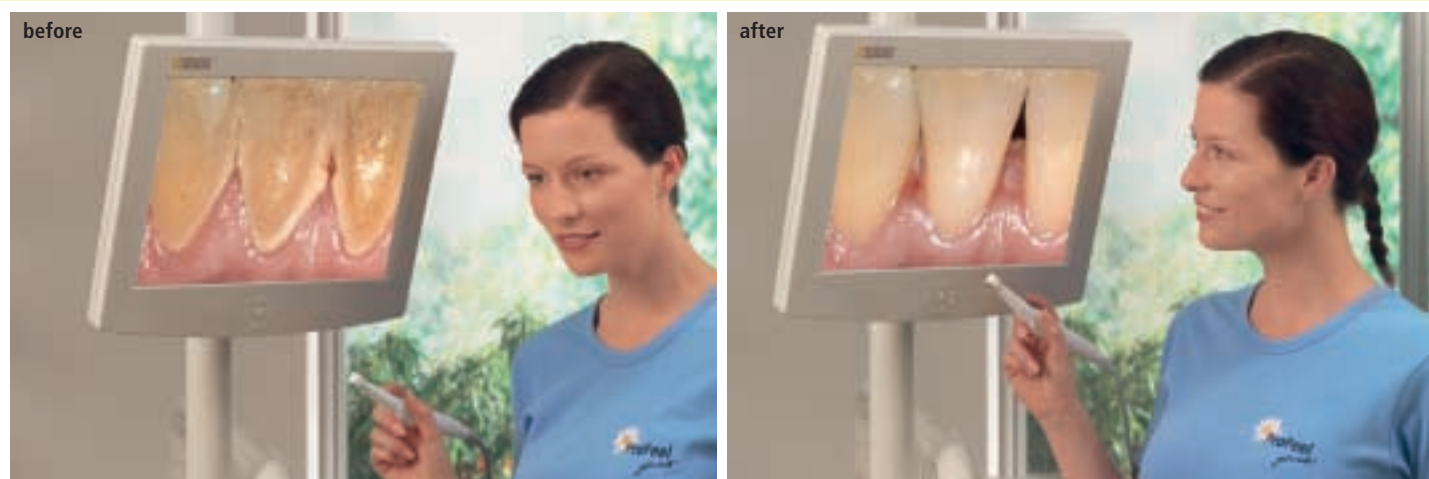

*Seeing is believing.*

The optional SIVISION 3 patient communication system (flat panel monitor plus intraoral camera) is the ideal complement to your preventive care centre. Two different camera models are available. And there are two different camera mounting

options: in the dentist's element or in an additional holder at the monitor. SIVISION 3 operates either as a stand-alone system or as an integral part of your practice computer network. This reinforces trust in your professional services and opens up additional earnings potential.

**SIROCAM 3 intraoral camera**

- Titanium housing
- High-resolution four-image memory
- Three focal depths: full face/smile line/close-up



**SIROCAM C intraoral camera**

- Plastic housing
- Four-image memory
- Two focal depths: smile line/close-up



## ProFeel+ – optimum well-being for patients and staff.

*Outstanding ergonomics.*

The perfect interplay between operator and treatment centre is a precondition for a smooth and effective workflow. ProFeel+ has been designed specifically for two-handed operation. All the controls are within easy reach. This means that you can

maintain a comfortable fatigue-free posture at all times.

The ergonomic chair moulds itself to the patient's anatomy, thus promoting relaxation and well-being.

*Attractive design.*

The ProFeel+ is a dedicated preventive care unit and marks a deliberate departure from conventional dental treatment centres. The eye-catching glass components and the sleek design of the water unit create a welcoming atmosphere.



The synchronized movements of the chair cushion and backrest (ErgoMotion) ensure that the patient does not feel stretched or squashed when the chair is repositioned. It is not necessary to adjust the headrest.

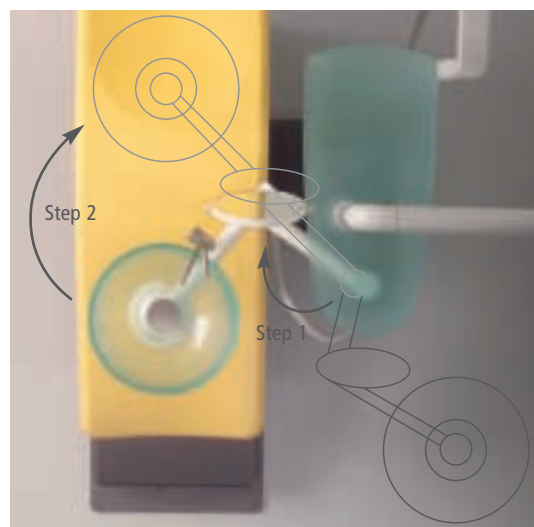

The patient has easy access to swivelling cuspidor and can activate the fountain function at the touch of a button. An added motivation – especially for children.

Treatment revolves around the patient. The cleverly designed geometry of the ProFeel+ unit eliminates bending and stretching and allows you to maintain a healthy posture at all times.

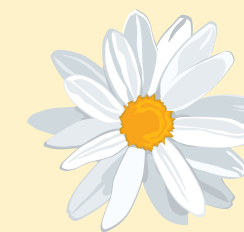

**Ergonomics and design – the benefits in brief**

- All the instruments and controls are within easy reach that enables outstanding ease of use for the operator
- Easily accessible cuspidor plus ErgoMotion function for outstanding comfort for the patient
- Innovative and attractive design promotes the well-being of patients
- Choice of 12 different colours and three decorative designs for the water unit



ProFeel+ explores new avenues in equipment design – as evidenced in the green, satin-finish glass elements and the other colour-coordinated components. The large glass worktop offers the patient additional space.

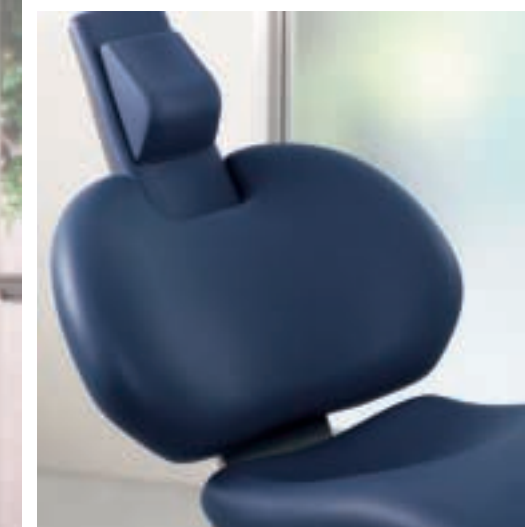

The soft upholstery ensures excellent comfort, regardless of whether the patient is sitting or reclining.



"Agua"

"Flora"

"Tau"

Three wellness decorative designs in combination with the metallic grey surface can be ordered as an optional extra:

# ProFeel+ – intelligent hygiene concept

## Safety first.

ProFeel+ has been designed from the outset to support quick and effective infection control procedures. It goes without saying that ProFeel+ complies with all the relevant national and international safety standards.

## Hygiene inside and outside.

The built-in disinfection unit continuously treats the mains water and prevents the formation of biofilm. The surfaces are easy to clean. Critical components can be easily removed and thermally disinfected.

ProFeel+  
Hygiene



## Infection control – the benefits in brief

- Smooth, easy-to-clean surfaces
- Critical components can be removed and disinfected
- Built-in disinfection unit

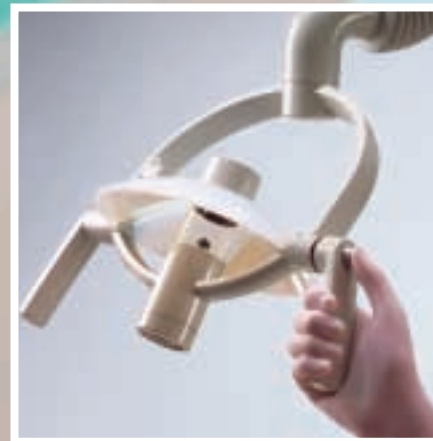

The instrument holder can be removed and thermally disinfected.

The light handles have a quick-release mechanism for fast and easy removal.

The control panel is protected by a transparent silicone membrane.



The suction hoses do not come into contact with the floor.

The built-in disinfection unit continuously treats both the instrument spray and mouth-rinse water. It also sanitizes the critical media channels.

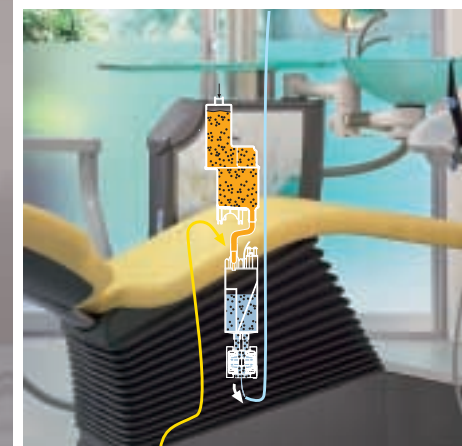

# ProFeel<sup>+</sup> – an investment that pays dividends.

## Space-saving design.

ProFeel<sup>+</sup> is efficient in every sense of the word. On a floor space of just six square metres you can create a fully featured preventive care studio, where your hygienist can work independently and generate additional revenue for your dental practice.

## Upgradeable

Deciding to offer preventive care services is a major step towards securing your future success. You yourself can determine how big this first step is. Further handpieces and/or the patient communication system can be added at a later

date. This means that you can spread your capital outlay over a longer period.

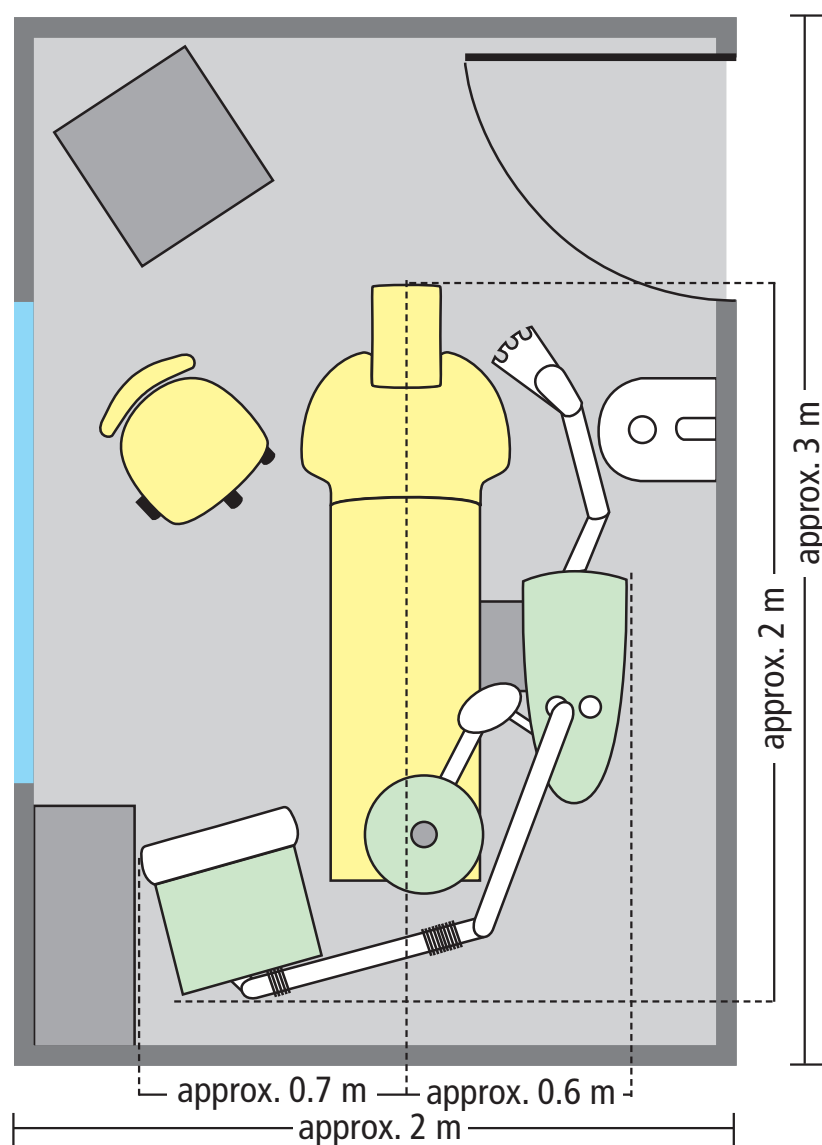

Example of a 6 m<sup>2</sup> treatment room

ProFeel<sup>+</sup>  
Return on investment

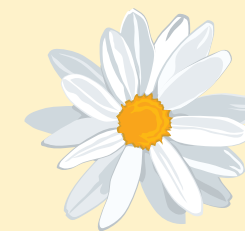

## Return on investment – the benefits in brief

- Professional prophylaxis treatment
- Quick amortization of your investment
- Minimum space requirements
- Upgradeable in easy stages

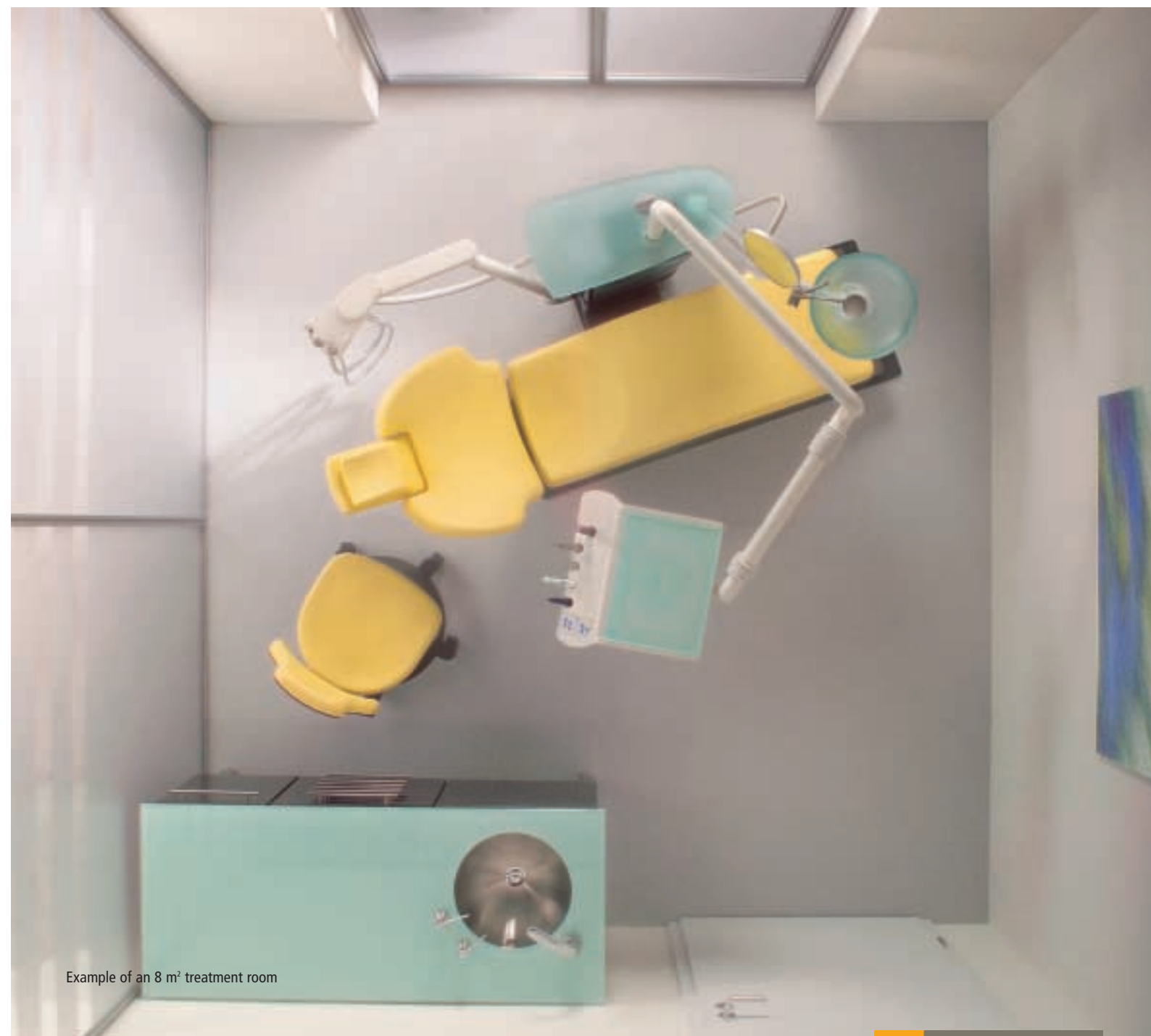

Example of an 8 m<sup>2</sup> treatment room

# ProFeel+ – options

ProFeel+  
Options

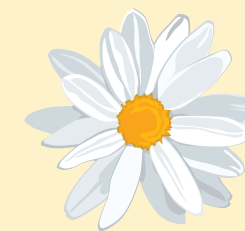

	Position 1	Position 2	Position 3	Position 4	Position 5
<b>Dentist's element</b>	SPRAYVIT	Motor or ProSmile Handy/ SIROAIR	ProSmile Handy/ SIROAIR	Camera or Mini L.E.D. or ProSmile Handy/ SIROAIR	SIROSONIC L
<b>Assistant's element</b>	<ul style="list-style-type: none"> <li>Aspirator</li> <li>Saliva ejector</li> <li>Mini L.E.D.</li> </ul>		<ul style="list-style-type: none"> <li>ProFeel+ is also available without an assistant's element</li> </ul>		
<b>Chair</b>	<ul style="list-style-type: none"> <li>Choice of narrow or broad backrest</li> <li>Choice of flat or articulated headrest</li> <li>Choice of standard or soft upholstery (soft upholstery available only in combination with broad backrest)</li> <li>Valve set</li> <li>Children's booster cushion</li> <li>Children's headrest cushion</li> </ul>		<ul style="list-style-type: none"> <li>Conversion kit for extending seat height of dentist's work-stool</li> <li>4-way footswitch</li> </ul>		
<b>Water unit</b>	<ul style="list-style-type: none"> <li>Choice of dry or wet-line suction system</li> <li>Three wellness decorative designs in combination with metallic grey surface</li> </ul>				
<b>Patient communication/ operating light</b>	<ul style="list-style-type: none"> <li>Monitor mounted on the light support column</li> <li>SIROCAM 3 or SIROCAM C in the dentist's element or next to the monitor</li> </ul>		<ul style="list-style-type: none"> <li>SIROLUX F operating light</li> <li>SIROLUX F ceiling-mounted model</li> <li>SIROLUX F ceiling-mounted combination together with HELIODENT DS</li> </ul>		

**Further options:**

- Instead of the dentist's element ProFeel+ is available with additional tray and clip-on tray
- Dentist's element with whip-arm hose guides
- In the case of the version with hanging hoses the Mini L.E.D. can be mounted on an additional holder

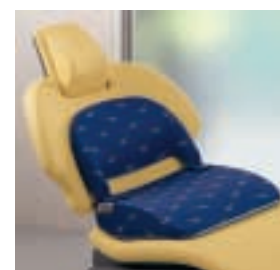

**Children's booster cushion and headrest cushion**  
For the comfortable and ergonomic treatment of young patients.

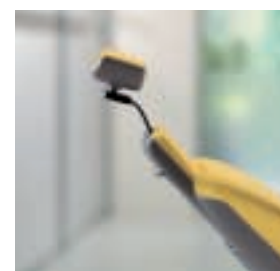

**Articulated headrest**  
You can choose between an articulated headrest (shown here) or a flat version with wedge-shaped cushion.



**Option: Whip-arm hose system**  
The solution for dentists who are used to work with whip-arm hose guides. The dentist's element can be ordered with an additional tray.



**Valve set**  
Air and water supply mounted directly on the treatment centre. Ideal for the connection of external equipment.



**Patient communication**  
Flexible integration options with either the SIROCAM 3 or SIROCAM C camera. Extends the possibilities for patient counselling.



**ProFeel+ without dentist's element**  
You have the option of dispensing with the dentist's element. In this case you can order a tray unit with a clip-on extension. Each unit comes with two ProFeel+ T-shirts for your practice team.



Each unit comes with two ProFeel+ T shirts for your practice team.

Wide range of colours:



13 upholstery colours (standard and soft upholstery)



12 surface colours

# Sirona – creating and maintaining value.

Treatment centres
Handpieces
Hygiene systems
X-ray systems
CEREC

*Logical.* You are right to expect a great deal from the world's only full-range supplier of dental equipment – in particular, an extensive product portfolio, first-class service, outstanding quality and tremendous value for money. Sirona covers the entire dental equipment spectrum: treatment centres, handpieces, X-ray systems, hygiene systems, imaging systems and, last not least, CEREC ceramic restoration systems. Building products that stand the test of time, Sirona is the professional partner for the dental profession.

Dealer's stamp

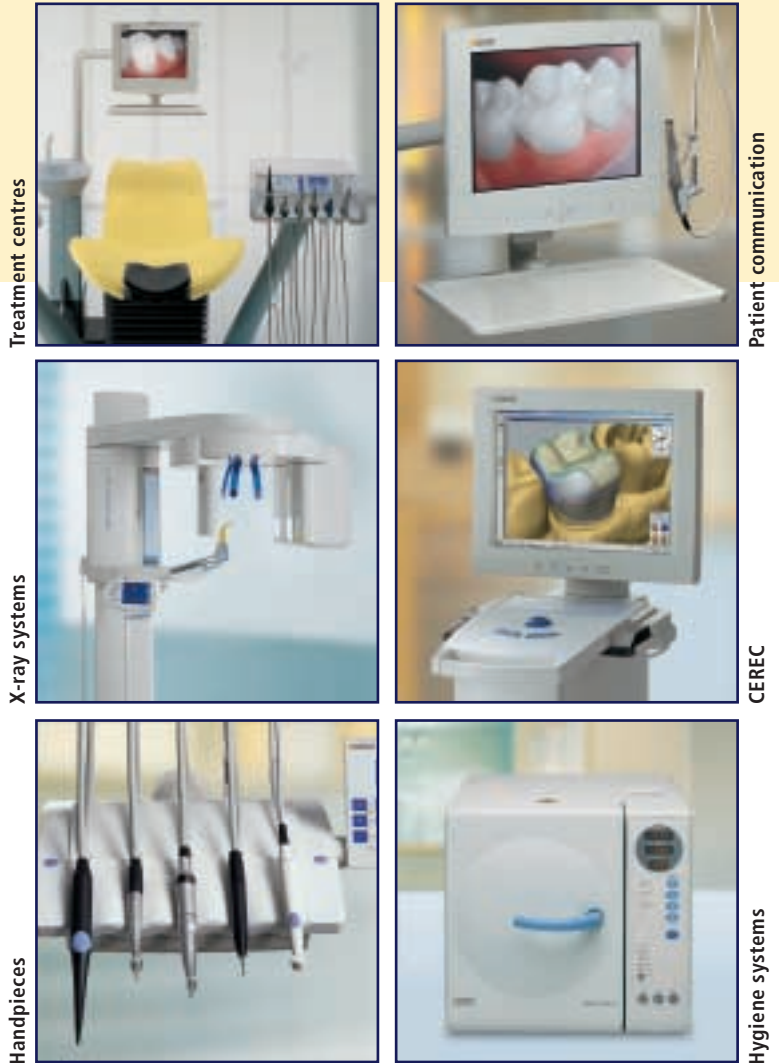

Sirona Dental Systems GmbH  
Fabrikstrasse 31 · D-64625 Bensheim  
E-mail: [contact@sirona.de](mailto:contact@sirona.de)  
[www.sirona.com](http://www.sirona.com)